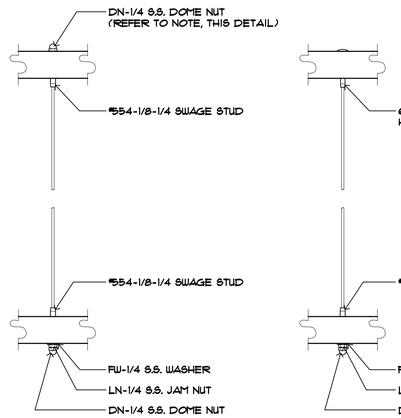

SYSTEM 2100 -
STUD TO STUD TERMINATION
#553 SWAGE STUD
1/8"ø 1x19 STRAND S.S. CABLE
#553 SWAGE STUD

NOTE - SYSTEM 2100 CAN HAVE DECORATIVE TOP TERMINATION END CAPS: BALL END, SOLID BUTTON OR CAP NUT.

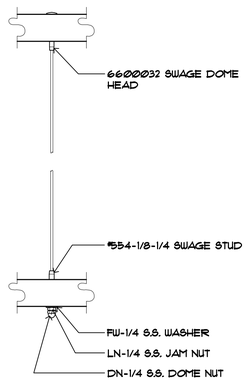

SYSTEM 2410 -
DOME HEAD TO STUD TERMINATION
#660 SWAGE DOME HEAD
1/8"ø 1x19 STRAND S.S. CABLE
#554 SWAGE STUD

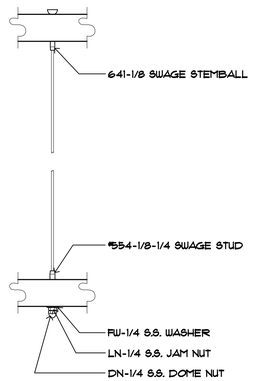

SYSTEM 2510 -
STEMBALL TO STUD TERMINATION
#641 SWAGE STEMBALL
1/8"ø 1x19 STRAND S.S. CABLE
#554 SWAGE STUD

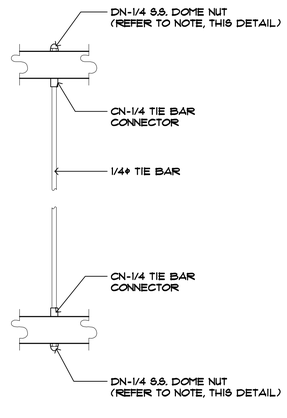

SYSTEM 2100-TB -
TIE BAR TERMINATION
TIE BAR CONNECTOR
1/4" TIE BAR
TIE BAR CONNECTOR

NOTE - SYSTEM 2100 CAN HAVE DECORATIVE TOP AND BOTTOM TERMINATION END CAPS: BALL END, SOLID BUTTON OR CAP NUT.

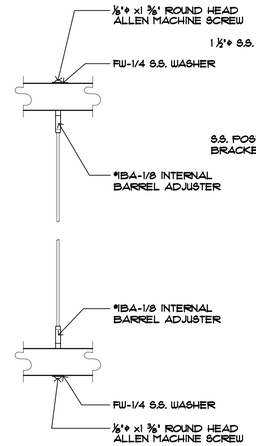

SYSTEM 2125 - ADJUSTER TO ADJUSTER TERMINATION
#IBA-1/8 INTERNAL BARREL ADJUSTER
3/16"ø 1x19 STRAND S.S. CABLE
#IBA-1/8 INTERNAL BARREL ADJUSTER

CABLE SYSTEM OPTIONS

SCALE:3"=1'-0"

2 SECTION

SCALE:1 1/2"=1'-0"

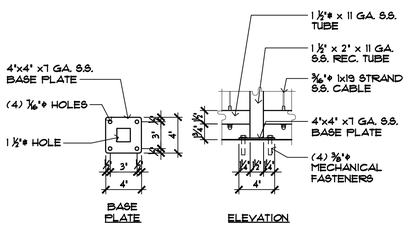

SURFACE MOUNT

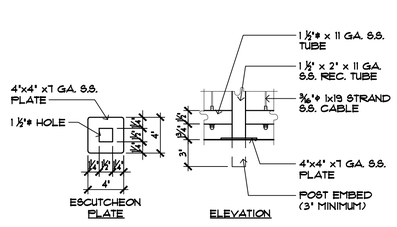

CORE DRILLED

FLOOR MOUNTING DETAILS

SCALE:1 1/2"=1'-0"

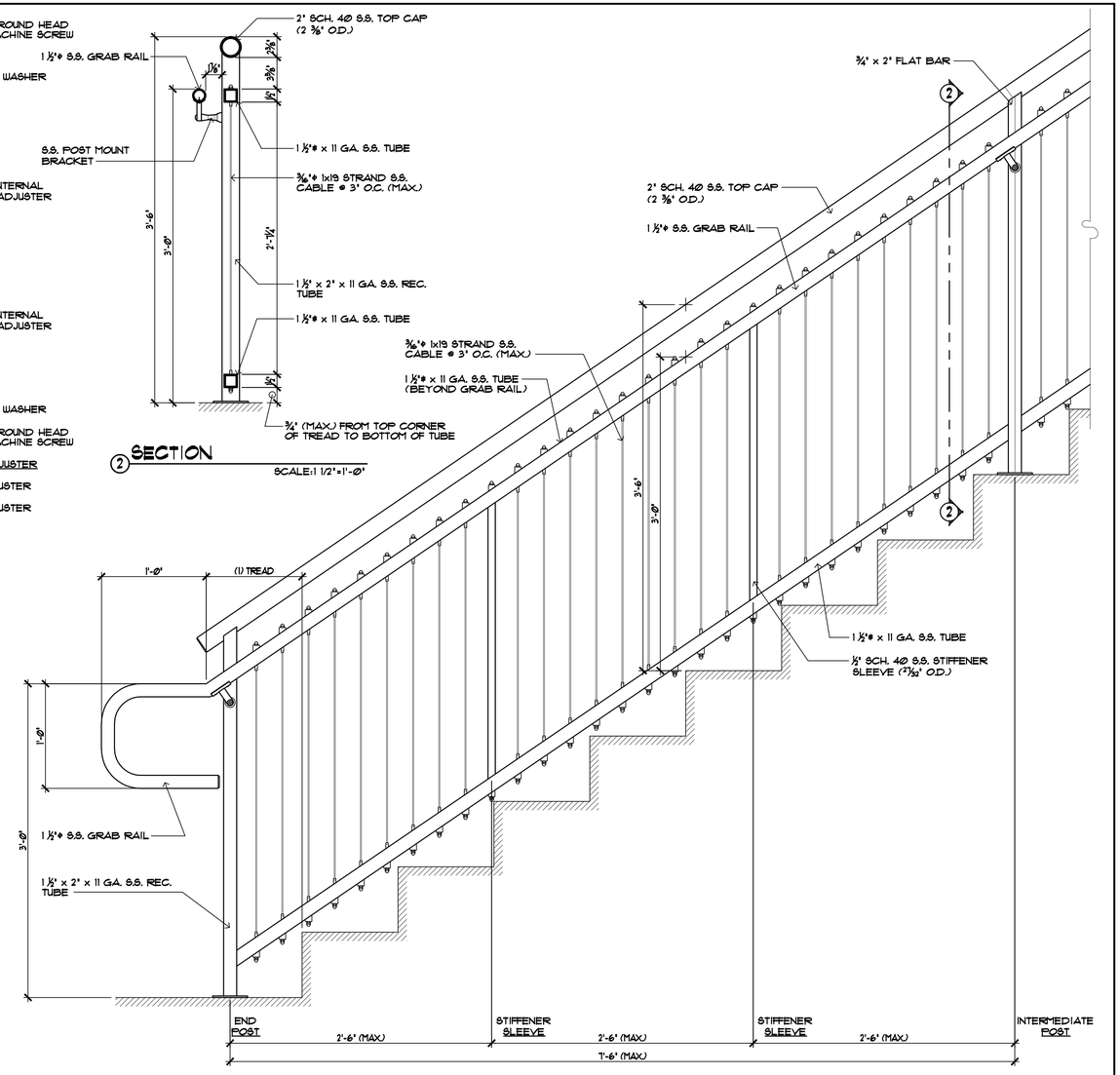

STAIR GUARDRAIL w/ GRAB RAIL ELEVATION

SCALE:1 1/2"=1'-0"

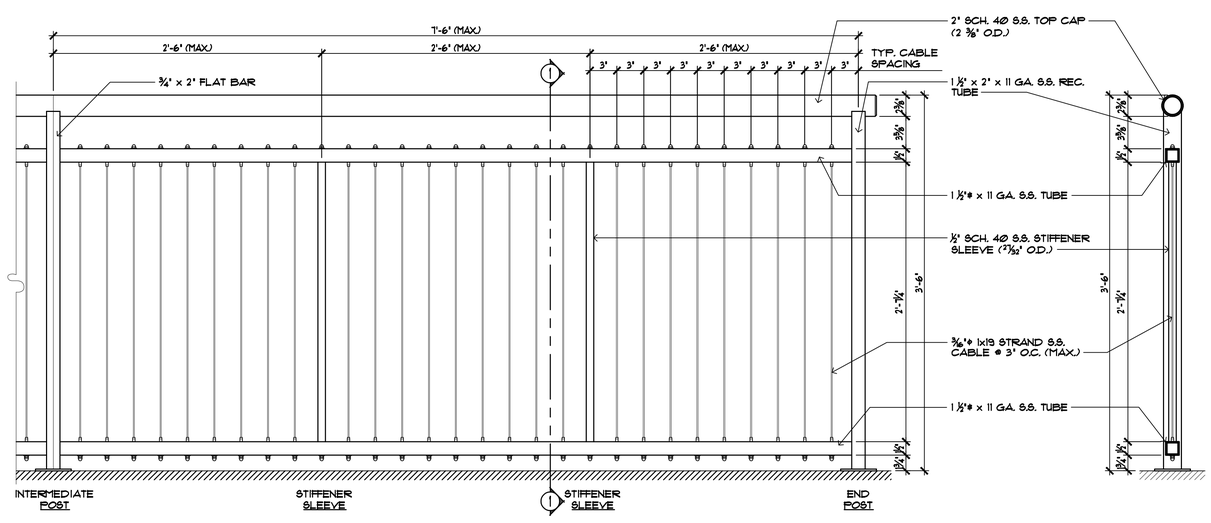

LEVEL GUARDRAIL ELEVATION

SCALE:1 1/2"=1'-0"

1 SECTION

SCALE:1 1/2"=1'-0"

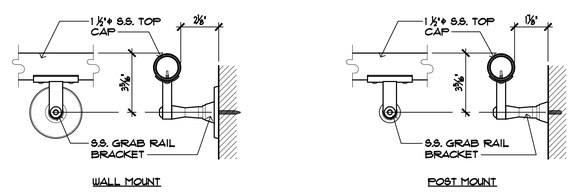

BRACKET DETAILS

SCALE:3"=1'-0"

NOTES -

* ALL COMPONENTS TO BE STAINLESS STEEL, #304 ALLOY.
* ALL EXTERIOR RAILING WITHIN FIVE MILES OF COASTAL WATERS TO BE #316 ALLOY.
* ALL COMPONENTS TO HAVE #3 BRUSH FINISH UNLESS OTHERWISE REQUESTED.

Product:

VC1-2000 COMPONENT RAILING SYSTEM

Notes:
COPY & PASTE MODELSPACE ENTITIES INTO MODELSPACE OF ARCHITECTURAL SET WITH AN INSERTION POINT OF (0,0).
COPY & PASTE PAPERSPACE ENTITIES INTO PAPERSPACE OF ARCHITECTURAL SET AND REACTIVATE ALL VIEWPORTS.

USE COLOR DEPENDANT PLOT STYLES AS FOLLOWS:
COLOR #240 = .0035" | COLOR #242 = .0059" | COLOR #246 = .0157"
COLOR #241 = .0209" | COLOR #245 = .0098" |

secosouth
2111 34TH WAY
LARGO, FL 33771
PH.: 727.536.1924
FAX.: 727.539.6314
sales@secosouth.com